Murray State University
Degrees Awarded Trend

Category/Level	2001	2002	2003	2004	2005	2006	2007	2008	2009	2010	2011
STEM*	593	597	621	621	655	671	708	704	739	710	719
Associate	22	31	32	38	20	19	17	10	12	18	13
Baccalaureate --1st Major	1,284	1,290	1,440	1,373	1,521	1,550	1,632	1,542	1,535	1,552	1,530
Master's/Specialist	550	583	573	570	570	566	540	638	638	647	735
Level Total	1856	1904	2045	1981	2111	2135	2189	2190	2185	2217	2278
Baccalaureate -- 2nd Major	26	31	32	27	45	21	23	22	30	14	24

* Includes students whose first or second major is in a STEM discipline

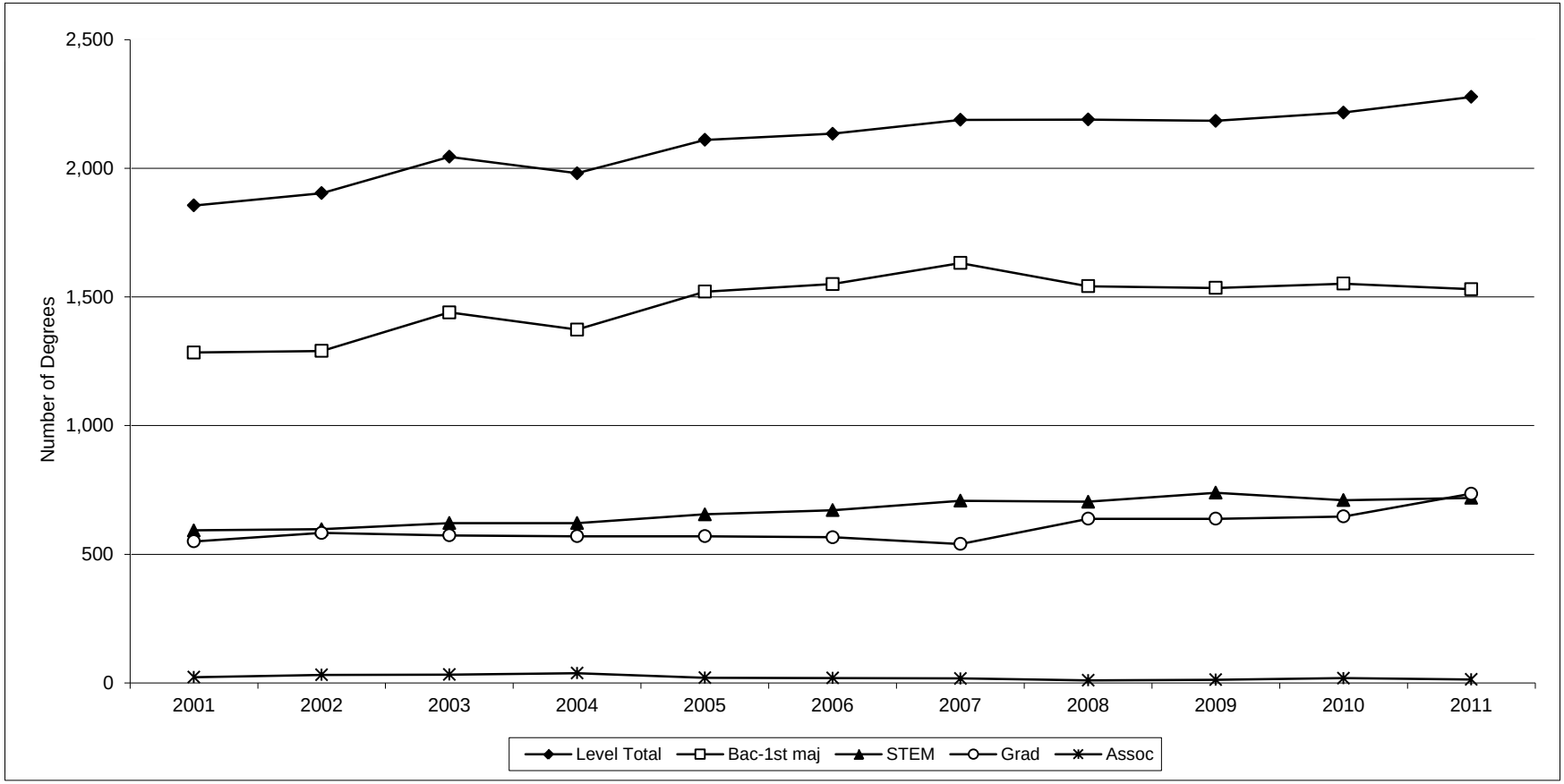

Murray State University STEM Degrees/Credentials by Major and Level (includes 1st & 2nd majors)

Major*/Level	2001	2002	2003	2004	2005	2006	2007	2008	2009	2010	2011
STEM											
Agriculture (01)											
Graduate	28	22	23	21	30	23	30	19	24	18	20
Undergraduate	74	66	55	77	63	86	66	62	56	58	69
Total	102	88	78	98	93	109	96	81	80	76	89
Natural Resources (03)											
Graduate	na	na	na	na	na	na	na	na	na	na	na
Undergraduate	3	5	9	8	17	11	13	15	12	7	14
Total	3	5	9	8	17	11	13	15	12	7	14
Communication Technologies (10)											
Graduate	na	na	na	na	na	na	na	na	na	na	na
Undergraduate	-	-	-	9	16	8	9	15	na	na	na
Total	-	-	-	9	16	8	9	15	0	0	0
Computer & Information Sciences (11)											
Graduate	23	24	14	9	12	6	9	13	12	8	11
Undergraduate	29	36	47	51	52	48	55	37	50	40	43
Total	52	60	61	60	64	54	64	50	62	48	54
Health & Tech Teacher Educaiton (13.13)											
Graduate									3	1	
Undergraduate									18	9	19
Total	0	0	0	0	0	0	0	0	21	10	19
Engineering (14)											
Graduate	na	na	na	na	na	na	na	na	na	na	na
Undergraduate	11	8	5	15	13	13	14	19	17	16	14
Total	11	8	5	15	13	13	14	19	17	16	14
Engineering Technologies (15)											
Graduate	65	76	60	64	54	56	42	58	69	62	48
Undergraduate	85	92	93	72	71	90	109	108	90	115	101
Total	150	168	153	136	125	146	151	166	159	177	149
Foods, Nutrition,WellnessStudies (19)											
Graduate									3	2	3
Undergraduate									19	16	22
Total	0	0	0	0	0	0	0	0	22	18	25
Biological & Biomedical Sci (26)											
Graduate	8	11	6	12	4	5	5	4	4	6	6
Undergraduate	38	36	46	36	37	41	49	45	46	41	36
Total	46	47	52	48	41	46	54	49	50	47	42
Mathematics & Statistics (27)											
Graduate	3	2	3	-	6	8	4	1	6	3	2
Undergraduate	8	13	14	11	17	13	13	15	18	15	24
Total	11	15	17	11	23	21	17	16	24	18	26
Physical Sciences (40)											
Graduate	1	8	11	13	12	7	10	10	14	3	15
Undergraduate	18	20	22	16	24	27	37	32	32	26	24
Total	19	28	33	29	36	34	47	42	46	29	39

Murray State University STEM Degrees/Credentials by Major and Level (includes 1st & 2nd majors)

Major*/Level	2001	2002	2003	2004	2005	2006	2007	2008	2009	2010	2011
STEM											
Psychology (42)											
Graduate	7	8	8	12	6	11	4	6	na	na	na
Undergraduate	22	22	30	26	30	33	21	32	na	na	na
Total	29	30	38	38	36	44	25	38	0	0	0
Health Professions & Related Sciences (51)											
Graduate	44	32	33	30	35	34	41	47	47	55	44
Undergraduate	126	116	142	139	156	151	177	166	182	198	204
Total	170	148	175	169	191	185	218	213	229	253	248
Management Information Systems (52.12)											
Graduate									5	6	
Undergraduate									12	5	
Total	0	0	0	0	0	0	0	0	17	11	0
University Total											
Graduate	179	183	158	161	159	150	145	158	187	164	149
Undergraduate	414	414	463	460	496	521	563	546	552	546	570
Total	593	597	621	621	655	671	708	704	739	710	719

* The number in parentheses indicates the CIP code of the program

NOTE: Includes students whose first or second major is in a STEM discipline

Murray State University Degrees/Credentials by Level (as reported on IPEDS)

Level	2001	2002	2003	2004	2005	2006	2007	2008	2009	2010	2011
Associate	22	31	32	38	20	19	17	10	12	18	13
Baccalaureate*	1,284	1,290	1,440	1,373	1,521	1,550	1,632	1,542	1,535	1,552	1,530
Master's/Specialist	550	583	573	570	570	566	540	638	638	647	735
Total	1,856	1,904	2,045	1,981	2,111	2,135	2,189	2,190	2,185	2,217	2,278

* Baccalaureate counts include first majors only

Baccalaureate second majors	2001	2002	2003	2004	2005	2006	2007	2008	2009	2010	2011
	26	31	32	27	45	21	23	22	30	14	24

Murray State University Degrees Conferred Trends

Degrees Conferred	2000-2001			2001-2002			2002-2003			2003-2004			2004-2005			2005-2006		
	Female	Male	Total	Female	Male	Total	Female	Male	Total	Female	Male	Total	Female	Male	Total	Female	Male	Total
Associate	**13**	**18**	**31**	**14**	**8**	**22**	**22**	**9**	**31**	**26**	**6**	**32**	**23**	**15**	**38**	**13**	**7**	**20**
Non-Res Alien		1	**1**	1		**1**		1	**1**	1		**1**		1	**1**	1		**1**
Black	2		**2**	4		**4**	2		**2**			**0**	2	1	**3**	2	1	**3**
Am Ind/Ala. Native			**0**			**0**			**0**			**0**			**0**			**0**
Asian			**0**		1	**1**			**0**			**0**			**0**			**0**
Hispanic			**0**			**0**			**0**			**0**	1		**1**			**0**
White	11	17	**28**	9	7	**16**	20	8	**28**	25	6	**31**	20	12	**32**	10	6	**16**
Hawaiian/Pac Islander																		
Two or more																		
Unknown			**0**			**0**			**0**			**0**		1	**1**			**0**
Bachelor's (1st major)	**735**	**490**	**1,225**	**774**	**510**	**1,284**	**784**	**506**	**1,290**	**864**	**576**	**1,440**	**855**	**518**	**1,373**	**927**	**594**	**1,521**
Non-Res Alien	16	29	**45**	19	13	**32**	23	23	**46**	24	32	**56**	22	21	**43**	14	28	**42**
Black	29	26	**55**	40	29	**69**	37	23	**60**	41	38	**79**	35	18	**53**	42	26	**68**
Am Ind/Ala. Native		1	**1**	2		**2**	3	3	**6**	4	2	**6**	4	3	**7**	6		**6**
Asian	4		**4**	3	2	**5**	2	1	**3**	7	3	**10**	5	2	**7**	8	6	**14**
Hispanic	2	3	**5**	7	1	**8**	8		**8**	13	1	**14**	6	1	**7**	5	5	**10**
White	684	431	**1,115**	703	465	**1,168**	711	456	**1,167**	775	500	**1,275**	781	472	**1,253**	847	523	**1,370**
Hawaiian/Pac Islander																		
Two or more																		
Unknown			**0**			**0**			**0**			**0**	2	1	**3**	5	6	**11**
Master's/Specialist's	**308**	**194**	**502**	**331**	**219**	**550**	**352**	**231**	**583**	**361**	**212**	**573**	**319**	**251**	**570**	**352**	**218**	**570**
Non-Res Alien	36	57	93	44	52	96	64	75	139	41	47	88	26	40	66	41	44	85
Black	15	4	19	20	12	32	23	13	36	32	14	46	26	24	50	37	21	58
Am Ind/Ala. Native	1		1			0		1	1		1	1	2	2	4	4	1	5
Asian	1	3	4	6	3	9	3	2	5	1	1	2	2	2	4	1	5	6
Hispanic	6	5	11	1	2	3	1		1	2	2	4	4		4	3	2	5
White	247	125	372	260	150	410	261	140	401	285	147	432	259	183	442	266	144	410
Hawaiian/Pac Islander																		
Two or more																		
Unknown	2		2			0			0			0			0		1	1
University Minority* Tot	***60***	***42***	***102***	***83***	***50***	***133***	***79***	***43***	***122***	***100***	***62***	***162***	***87***	***53***	***140***	***108***	***67***	***175***
University Total	**1,056**	**702**	**1,758**	**1,119**	**737**	**1,856**	**1,158**	**746**	**1,904**	**1,251**	**794**	**2,045**	**1,197**	**784**	**1,981**	**1,292**	**819**	**2,111**
Non-Res Alien	52	87	139	64	65	129	87	99	186	66	79	145	48	62	110	56	72	128
Black	46	30	76	64	41	105	62	36	98	73	52	125	63	43	106	81	48	129
Am Ind/Ala. Native	1	1	2	2	0	2	3	4	7	4	3	7	6	5	11	10	1	11
Asian	5	3	8	9	6	15	5	3	8	8	4	12	7	4	11	9	11	20
Hispanic	8	8	16	8	3	11	9	0	9	15	3	18	11	1	12	8	7	15
White	942	573	1,515	972	622	1,594	992	604	1,596	1,085	653	1,738	1,060	667	1,727	1,123	673	1,796
Hawaiian/Pac Islander																		
Two or more																		
Unknown	2	0	2	0	0	0	0	0	0	0	0	0	2	2	4	5	7	12

Note: Starting 2009 Race and ethnicity categories are changed nationwide

Murray State University Degrees Conferred Trends

Degrees Conferred	2006-2007			2007-2008			2008-2009			2009-2010			2010-2011			2011-2012		
	Female	Male	Total	Female	Male	Total	Female	Male	Total	Female	Male	Total	Female	Male	Total	Female	Male	Total
Associate	**11**	**8**	**19**	**8**	**9**	**17**	**10**	**0**	**10**	**10**	**0**	**10**	**10**	**0**	**10**	**6**	**7**	**13**
Non-Res Alien			0			0			0			0			0			0
Black	1	1	2	1	1	2			0			0			0	1	1	2
Am Ind/Ala. Native			0			0			0			0			0			0
Asian	1		1			0			0			0			0			0
Hispanic			0			0			0			0			0			0
White	9	5	14	7	8	15	10		10	10		10	10		10	5	6	11
Hawaiian/Pac Islander																		
Two or more																		
Unknown		2	2			0			0			0			0			0
Bachelor's (1st major)	**956**	**594**	**1,550**	**1,004**	**628**	**1,632**	**921**	**621**	**1,542**	**921**	**621**	**1,542**	**921**	**621**	**1,542**	**930**	**600**	**1,530**
Non-Res Alien	17	19	36	11	20	31	12	10	22	12	10	22	12	10	22	24	19	43
Black	42	30	72	53	28	81	46	37	83	46	37	83	46	37	83	49	46	95
Am Ind/Ala. Native	5	1	6	4	5	9		2	2		2	2		2	2	1	4	5
Asian	7	5	12	11	2	13	12	4	16	12	4	16	12	4	16	9	4	13
Hispanic	12	4	16	4	11	15	10	4	14	10	4	14	10	4	14	7	6	13
White	863	528	1,391	908	558	1,466	834	560	1,394	834	560	1,394	834	560	1,394	826	504	1,330
Hawaiian/Pac Islander																0	0	0
Two or more																2	1	3
Unknown	10	7	17	13	4	17	7	4	11	7	4	11	7	4	11	12	16	28
Master's/Specialist's	**365**	**201**	**566**	**349**	**191**	**540**	**395**	**233**	**628**	**395**	**233**	**628**	**395**	**233**	**628**	**496**	**239**	**735**
Non-Res Alien	46	54	100	35	37	72	38	57	95	38	57	95	38	57	95	54	60	114
Black	24	15	39	16	11	27	22	10	32	22	10	32	22	10	32	36	14	50
Am Ind/Ala. Native	1		1	2		2	1	1	2	1	1	2	1	1	2	0	0	0
Asian	6	3	9	4		4	5	2	7	5	2	7	5	2	7	8	3	11
Hispanic	3	2	5	4	1	5	2	1	3	2	1	3	2	1	3	5	4	9
White	285	127	412	286	142	428	327	161	488	327	161	488	327	161	488	388	156	544
Hawaiian/Pac Islander																0	0	0
Two or more																2	1	3
Unknown			0	2		2	0	1	1	0	1	1	0	1	1	3	1	4
University Minority* Tot	***102***	***61***	***163***	***99***	***59***	***158***	***98***	***61***	***159***	***98***	***61***	***159***	***98***	***61***	***159***	***120***	***84***	***204***
University Total	**1,332**	**803**	**2,135**	**1,361**	**828**	**2,189**	**1,326**	**854**	**2,180**	**1,326**	**854**	**2,180**	**1,326**	**854**	**2,180**	**1,432**	**846**	**2,278**
Non-Res Alien	63	73	136	46	57	103	50	67	117	50	67	117	50	67	117	78	79	157
Black	67	46	113	70	40	110	68	47	115	68	47	115	68	47	115	86	61	147
Am Ind/Ala. Native	6	1	7	6	5	11	1	3	4	1	3	4	1	3	4	1	4	5
Asian	14	8	22	15	2	17	17	6	23	17	6	23	17	6	23	17	7	24
Hispanic	15	6	21	8	12	20	12	5	17	12	5	17	12	5	17	12	10	22
White	1,157	660	1,817	1,201	708	1,909	1,171	721	1,892	1,171	721	1,892	1,171	721	1,892	1,219	666	1,885
Hawaiian/Pac Islander																0	0	0
Two or more																4	2	6
Unknown	10	9	19	15	4	19	7	5	12	7	5	12	7	5	12	15	17	32

Note: Starting 2009 Race and ethnicity categories are changed nationwide