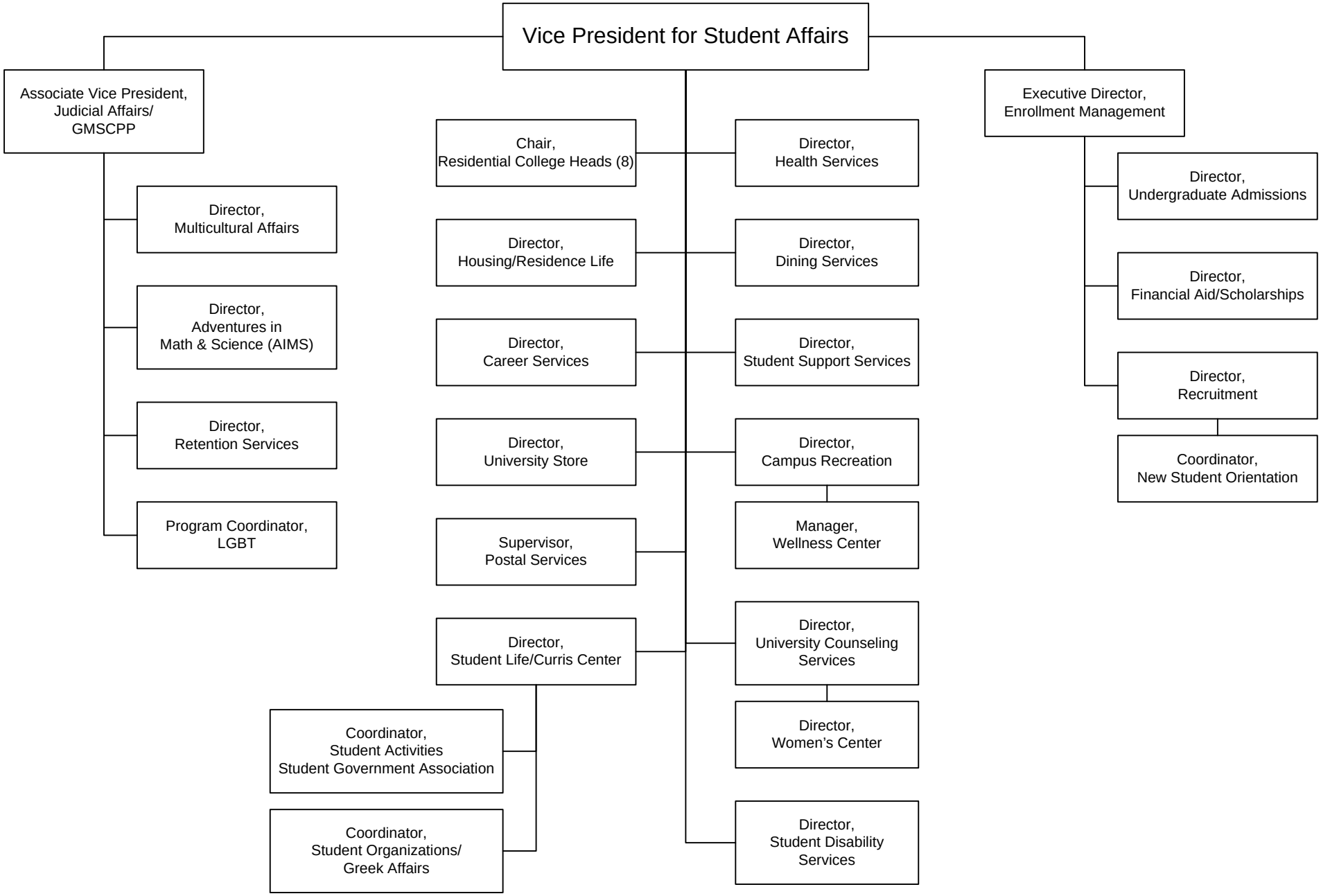VICE PRESIDENT FOR STUDENT AFFAIRS
2012-2013